STEEL EQUIPMENT CORPORATION

PO BOX 307, 897 ROUTE 910, INDIANOLA, PA 15051 USA
PHONE: 412.767.9290 FAX: 412.767.9272
www.steelequip.com e-mail: steelequip@pgh.net

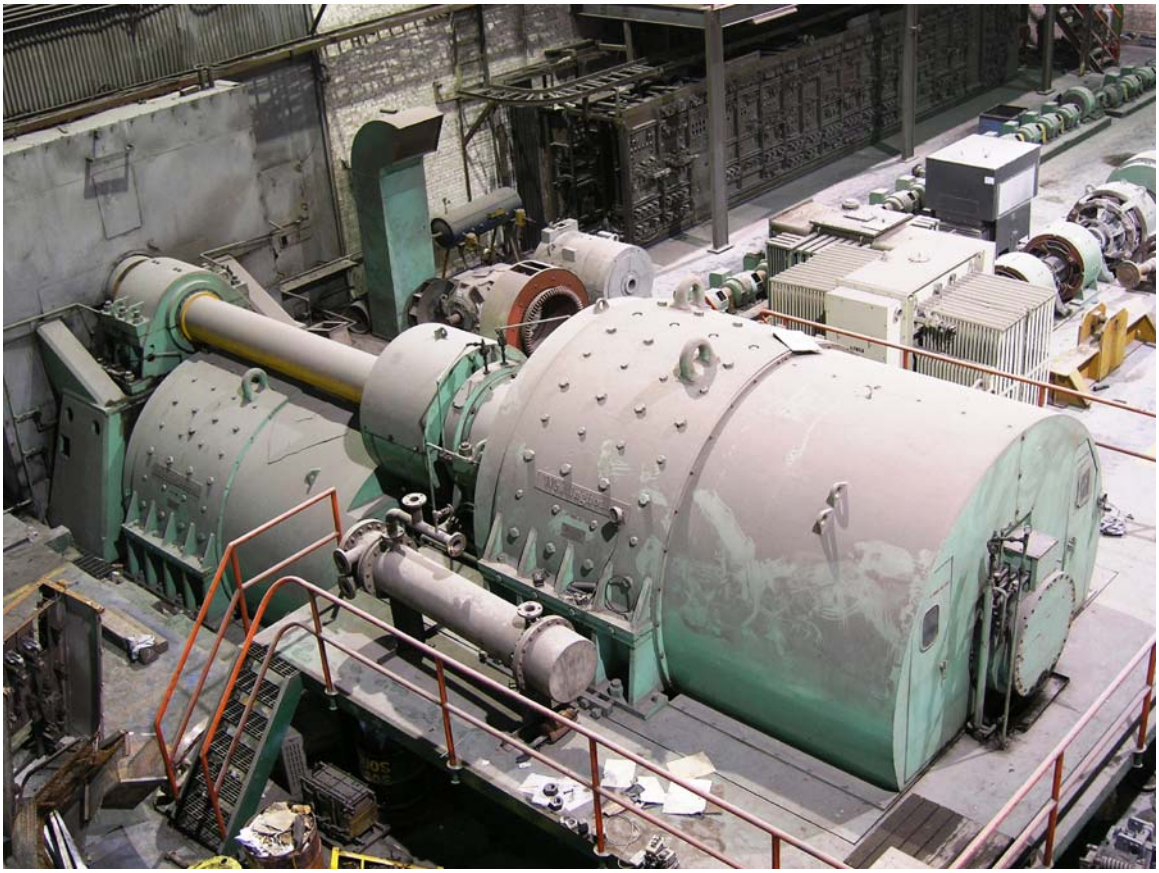

DC Main Mill Drive Motors for Sale

2 - 3000HP Westinghouse 40-100rpm 700VDC Reversing Breakdown Mill Drive Motors with spare armature
1 - 1750HP GE 80-160rpm 700VDC Reversing Blooming Mill Drive Motor
1 - 1750HP GE 400-720rpm 700VDC Bar Mill Drive Motor
1 - 1000HP Westinghouse 165-330rpm 700VDC Bar Mill Drive Motor
2 - 900HP GE 225-450rpm 700VDC Bar Mill Drive Motors
4 - 800HP GE 110-220rpm 700VDC Bar Mill Drive Motors
2 - 600HP GE 200-400rpm 700VDC Bar Mill Drive Motors

All motors still installed.
Contact Dev Lemster for pricing.

over for photos>>>>>>>>>>>>>

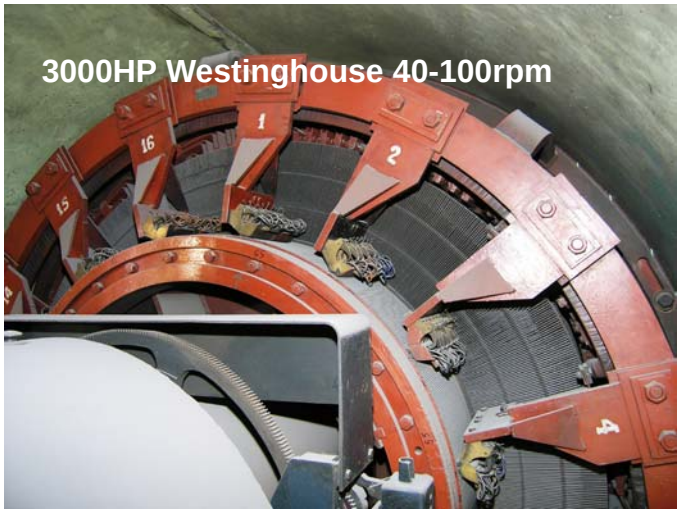
3000HP Westinghouse 40-100rpm

1750HP GE 80-160rpm

1750HP GE 400-720rpm

1000HP West. 165-330rpm

900HP GE 225-450rpm

800HP GE 110-220rpm